

Planning Committee



GREATER CAMBRIDGE
SHARED PLANNING

MINOR APPLICATIONS

19/1430/FUL./Garage Adjacent To Sayle House,38 Chesterton Hall Crescent

Site Location Plan

Page 3

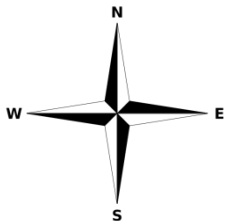

Proposed Elevations

Page 4

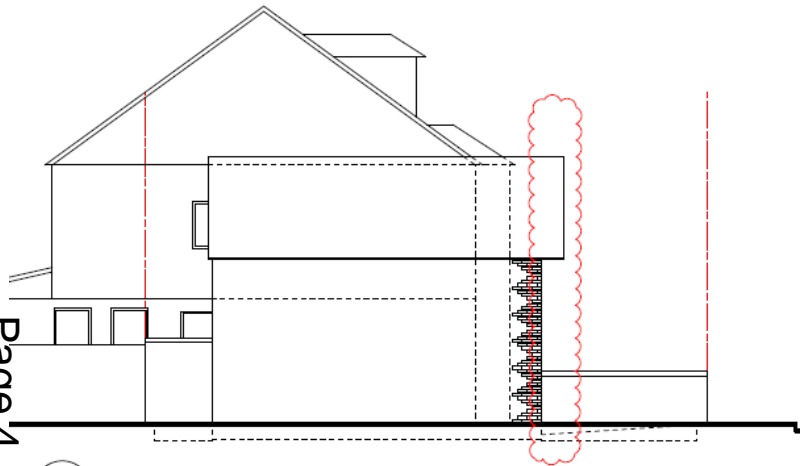

1 West Elevation
Scale: 1:100



2 South Elevation

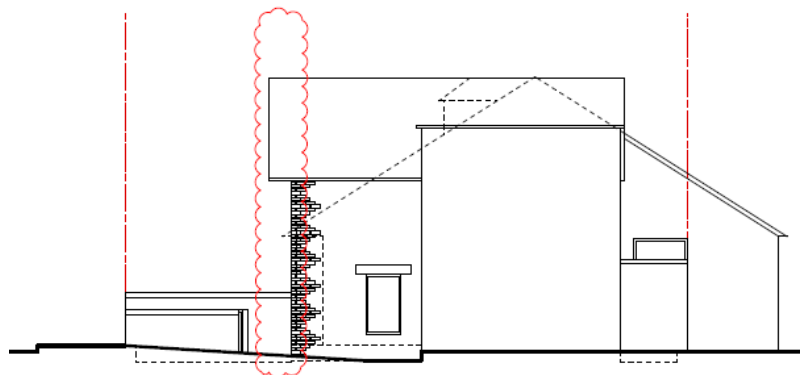

3 East Elevation
Scale: 1:100

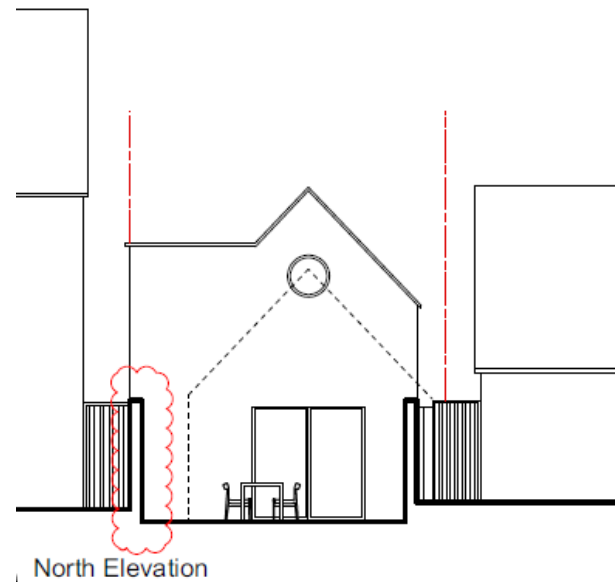

North Elevation

Proposed floor plans

Page 5

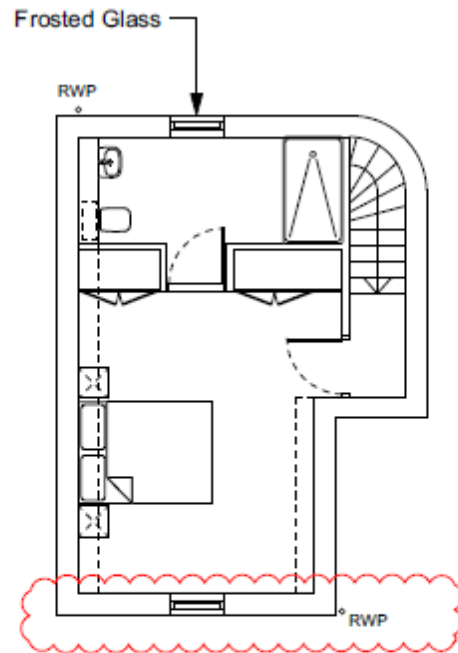

1 Proposed First Floor Plan

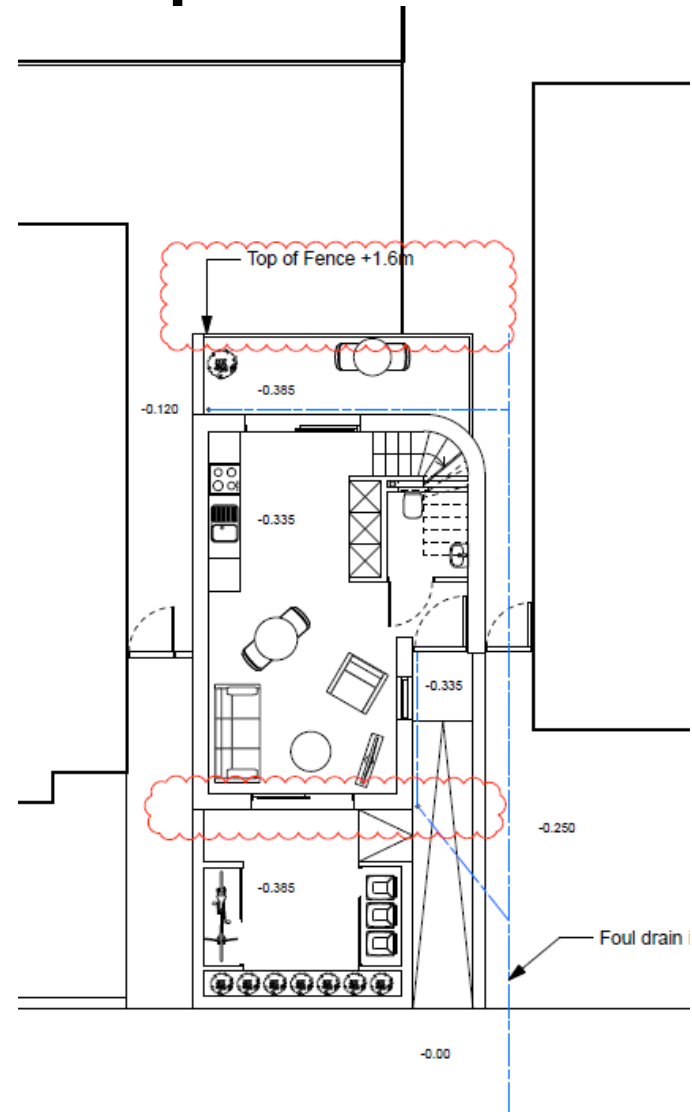

Existing garage

Page 6

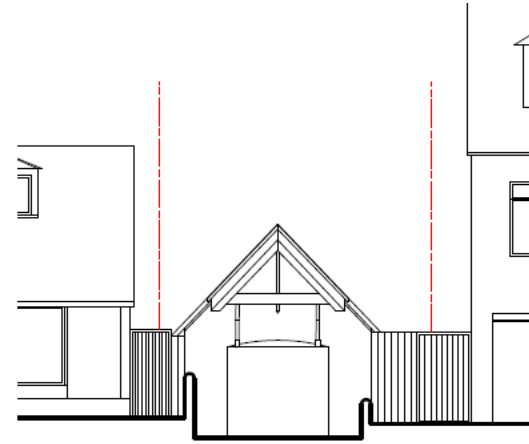

2 South Elevation
Scale: 1:100

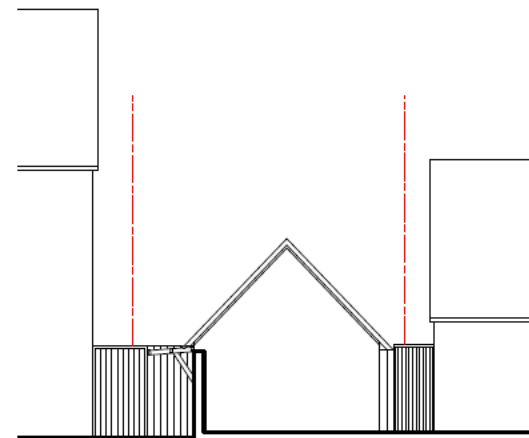

4 North Elevation
Scale: 1:100

Elevations

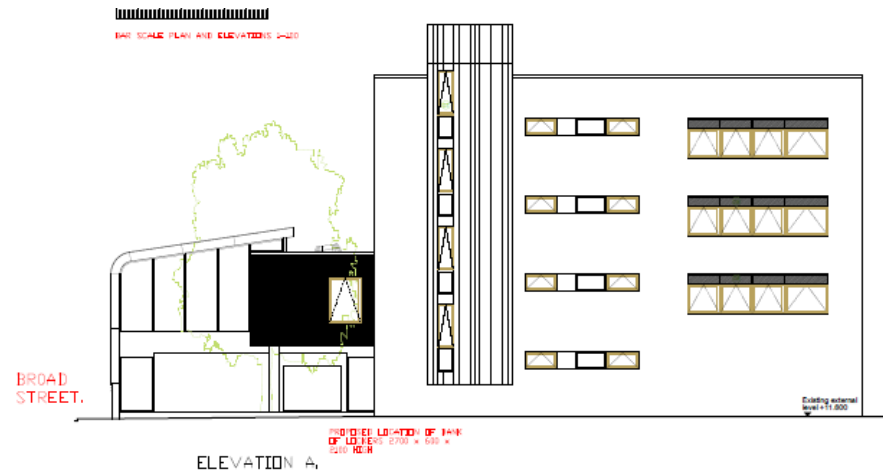

Details of locker

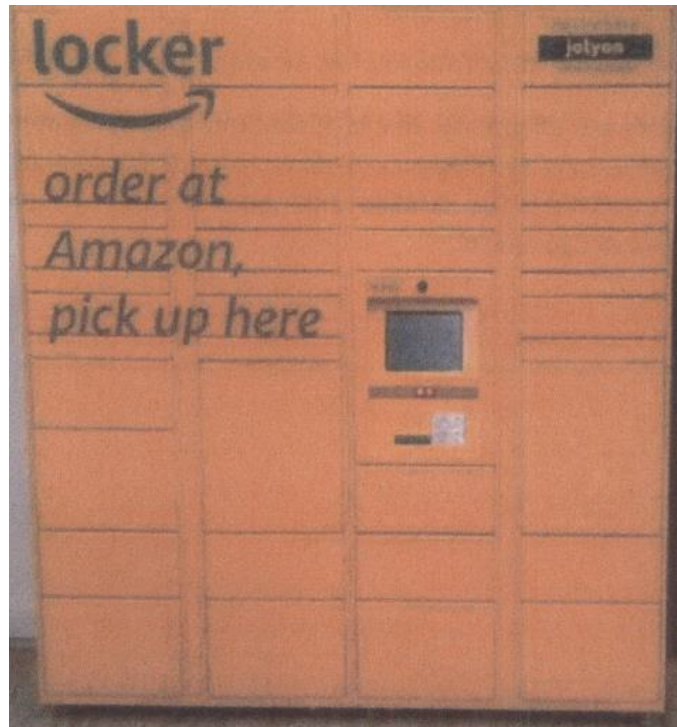

19/0960/FUL/440 Cherry Hinton Road

Site Location Plan

Page 9

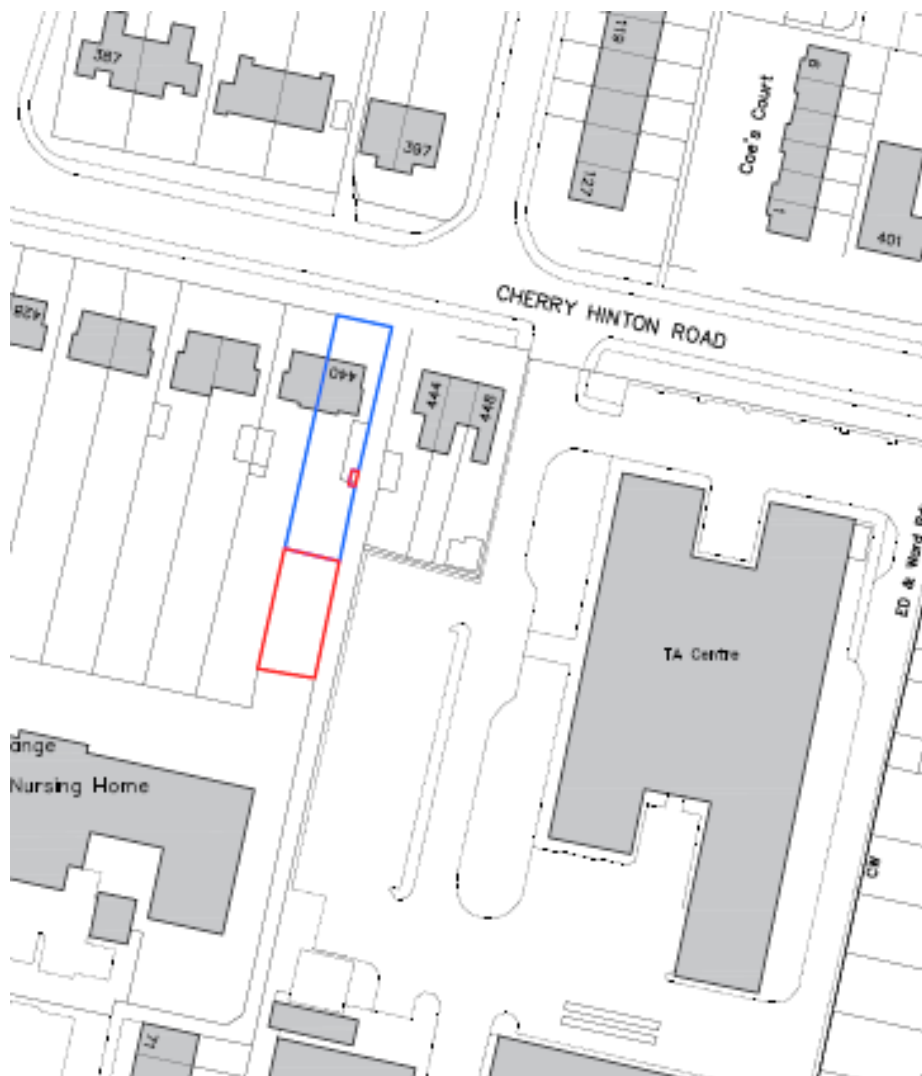
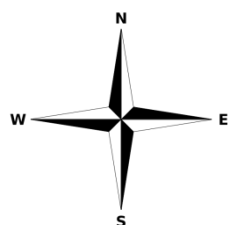

Site plan

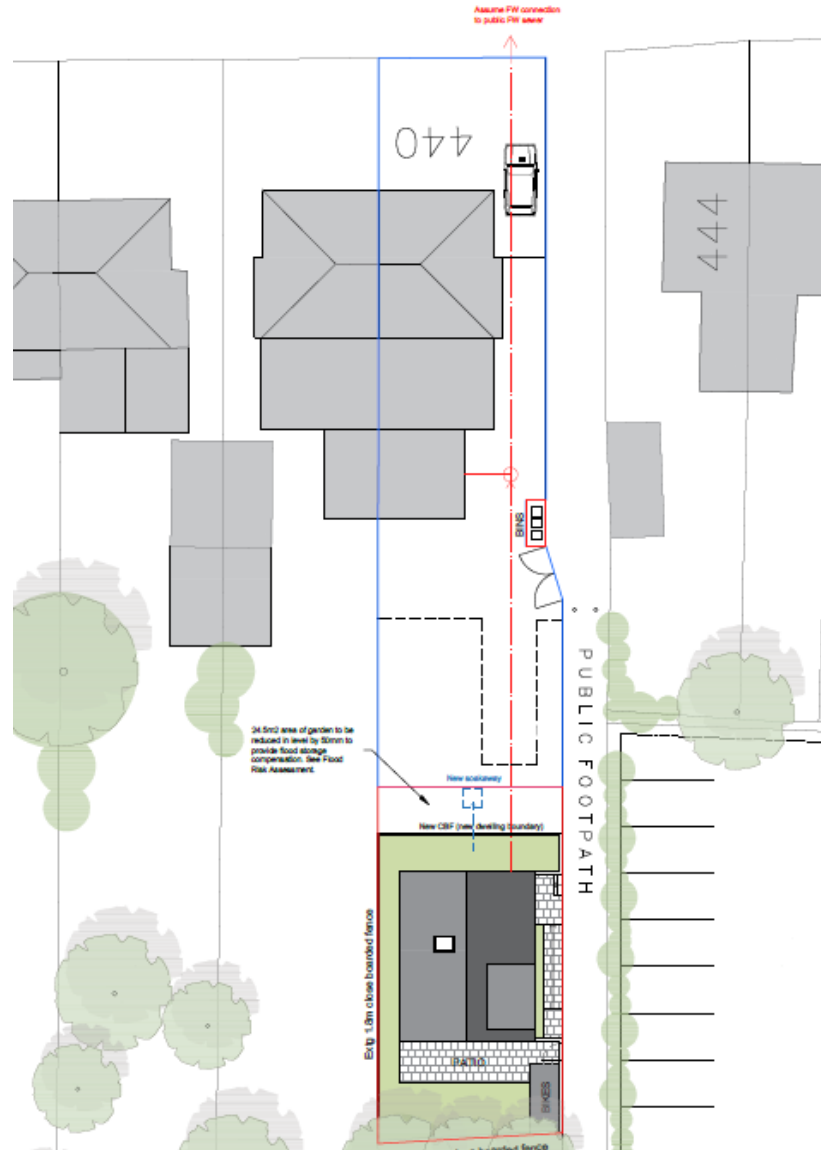

Elevations

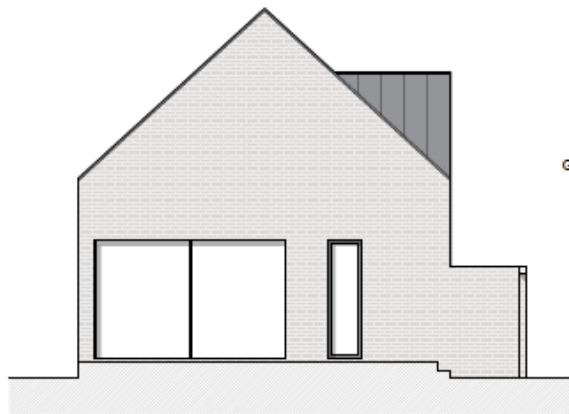

PROPOSED SOUTH ELEVATION 1:100

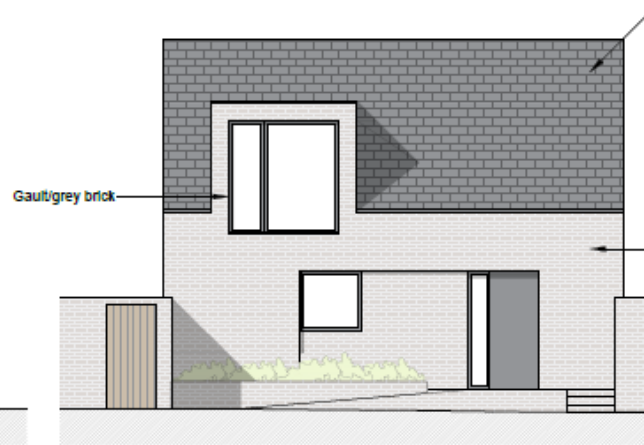

PROPOSED NORTH ELEVATION 1:100

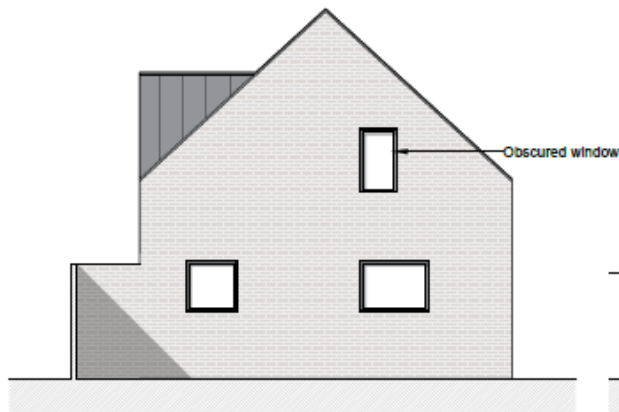

PROPOSED NORTH ELEVATION 1:100

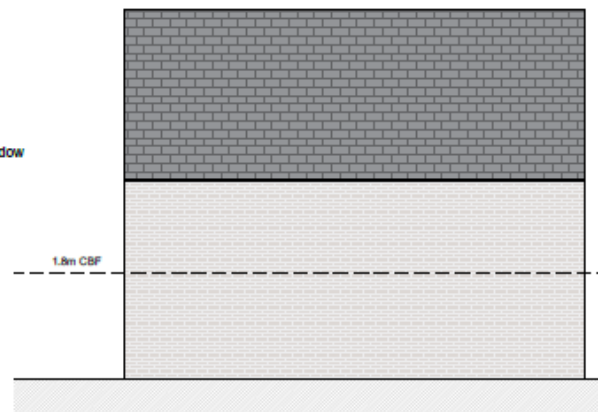

PROPOSED WEST ELEVATION 1:100

Floor plans

Page 12

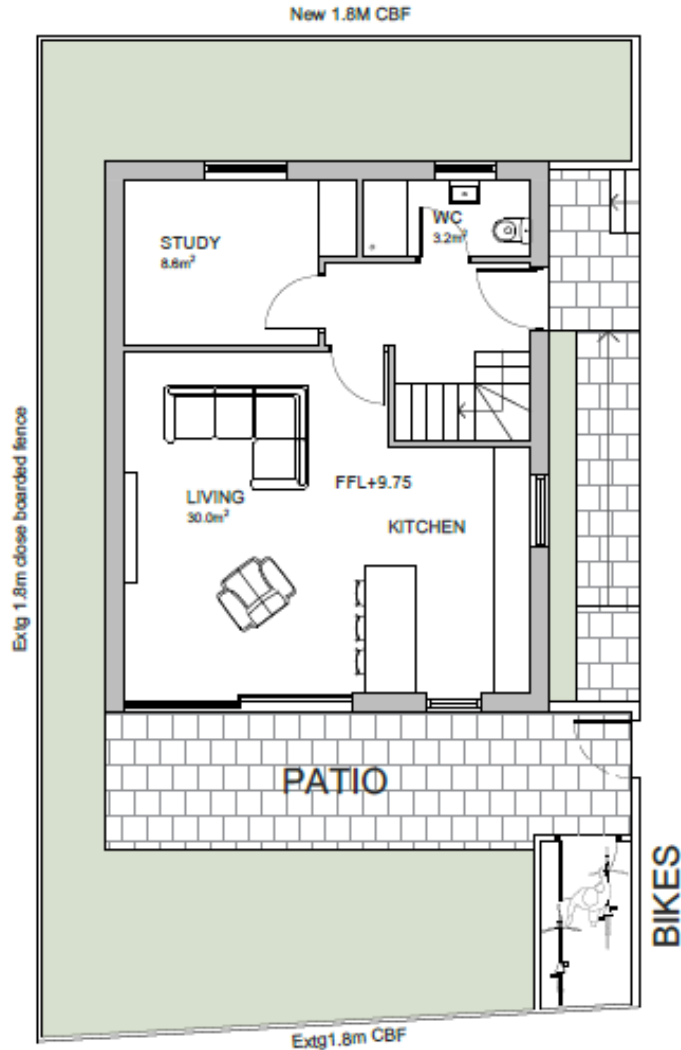

GROUND FLOOR PLAN 1:100

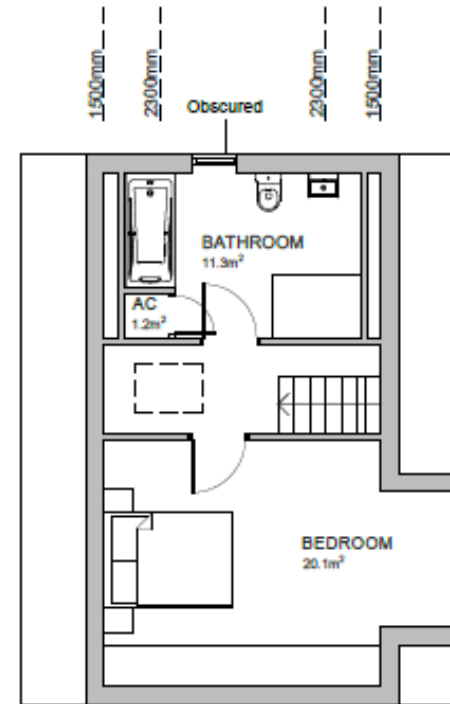

FIRST FLOOR PLAN 1:100

19/1669/FUL- 101 Perse Way

Site Location Plan

Page 13

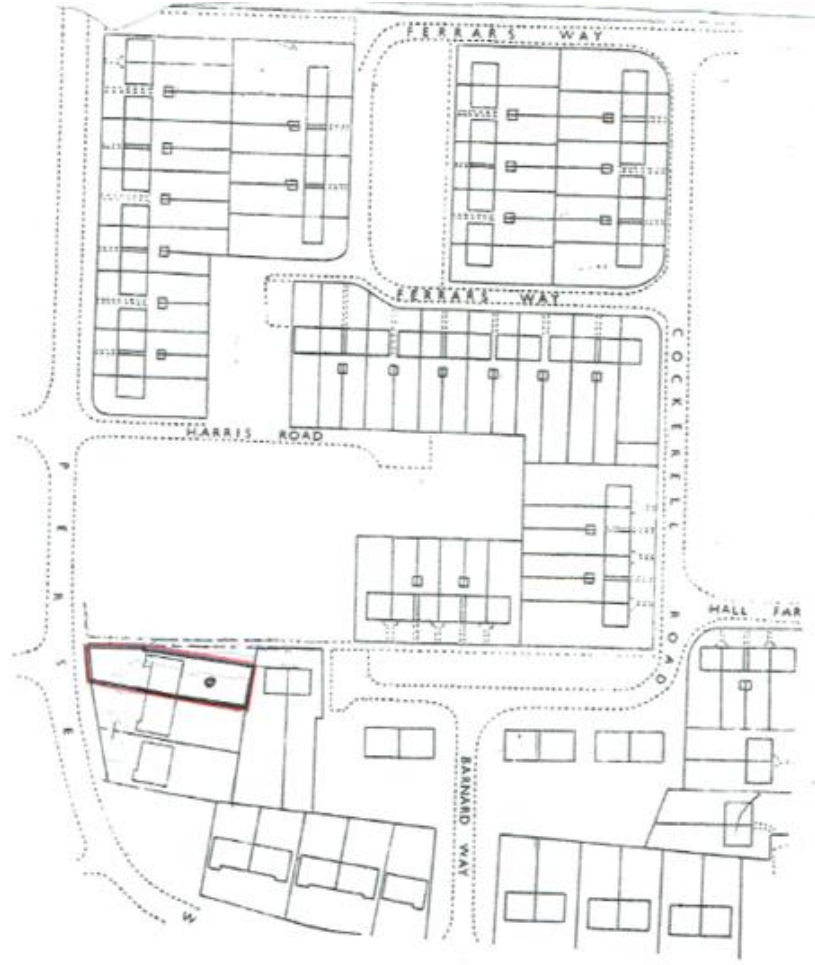

Existing floor plans

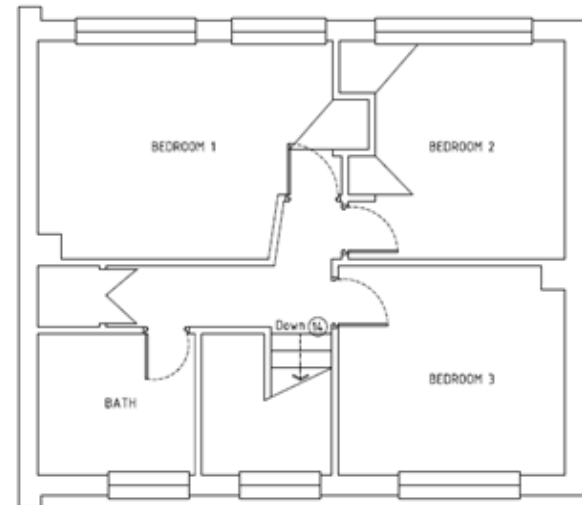
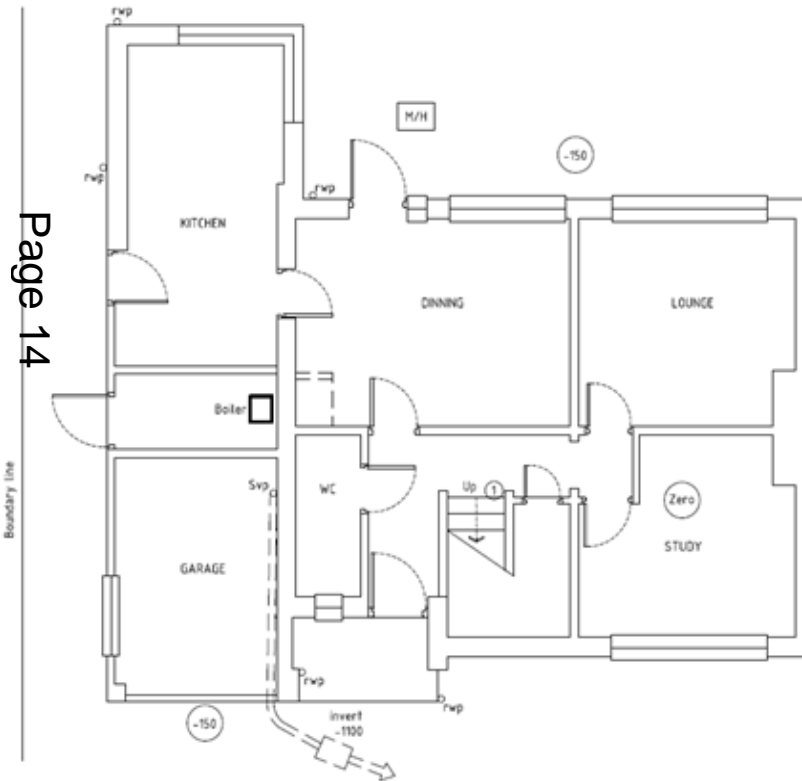

Existing Elevations

Page 15

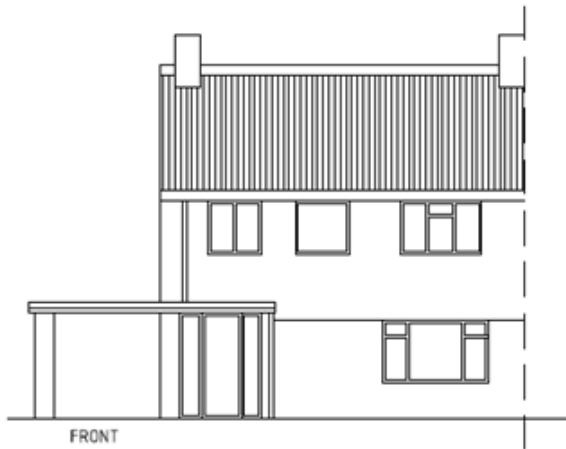

Extant Permission Floor Plans- 19/0469/FUL

Ground Floor



First Floor

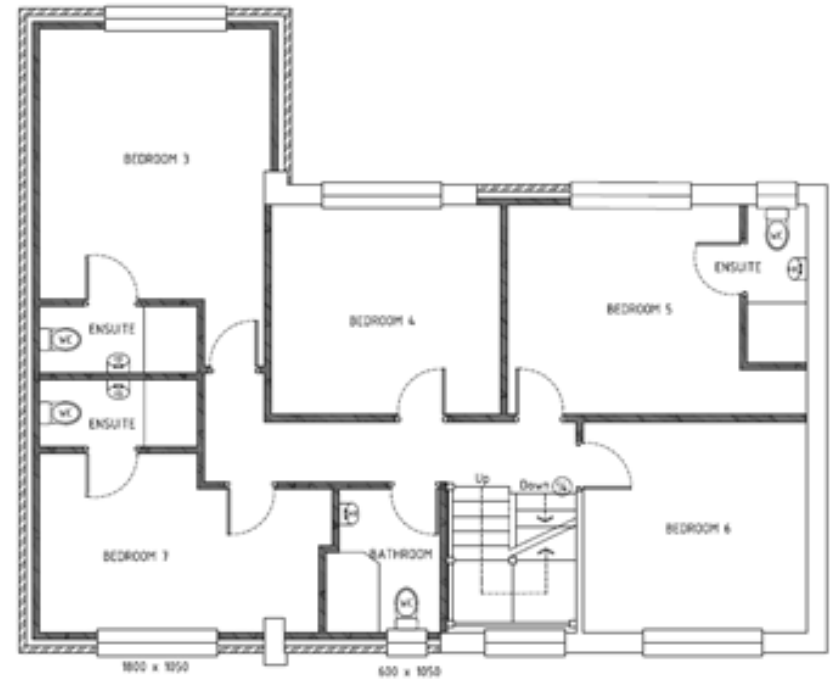

Second Floor

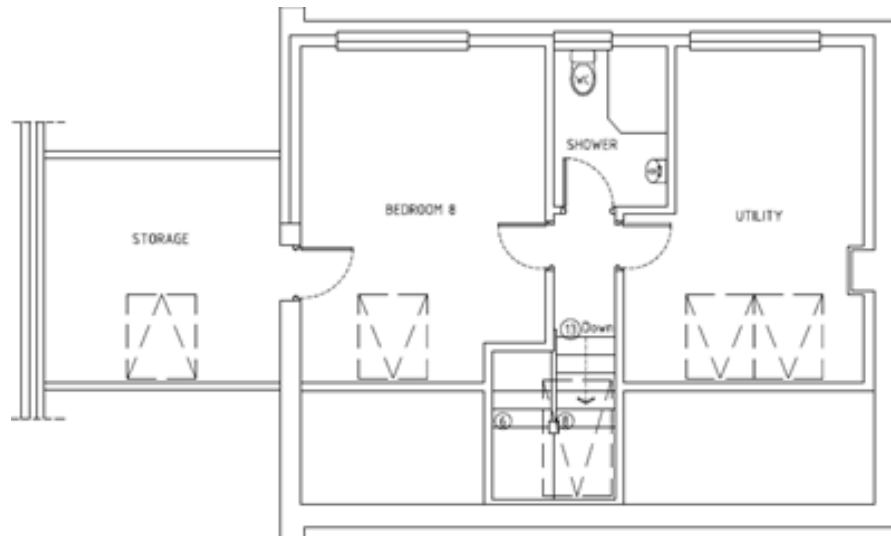

Extant Permission Elevations- 19/0469/FUL

Page 17

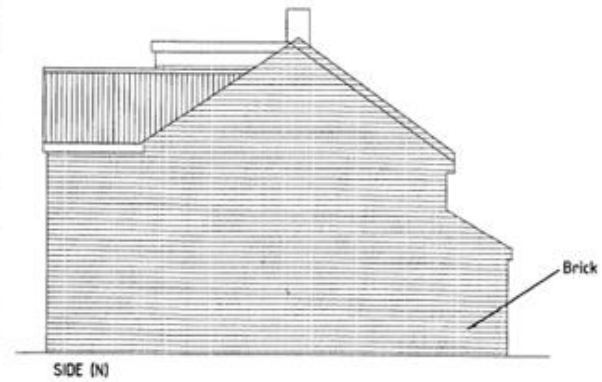
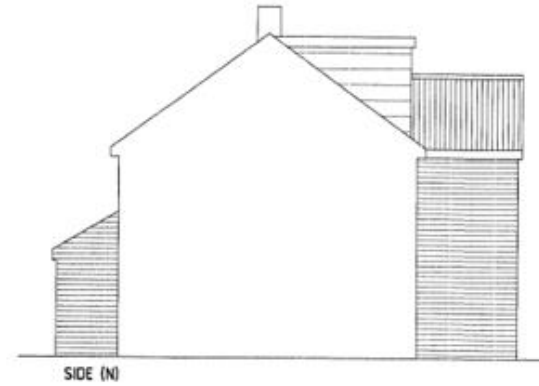
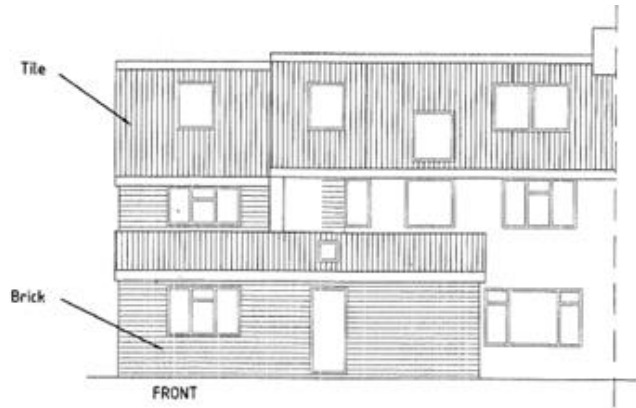

Proposed floor plans

Ground Floor

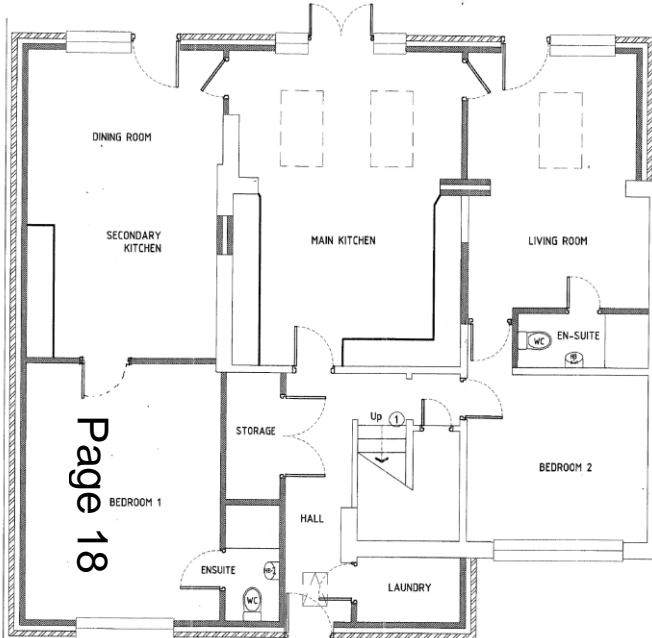

First Floor

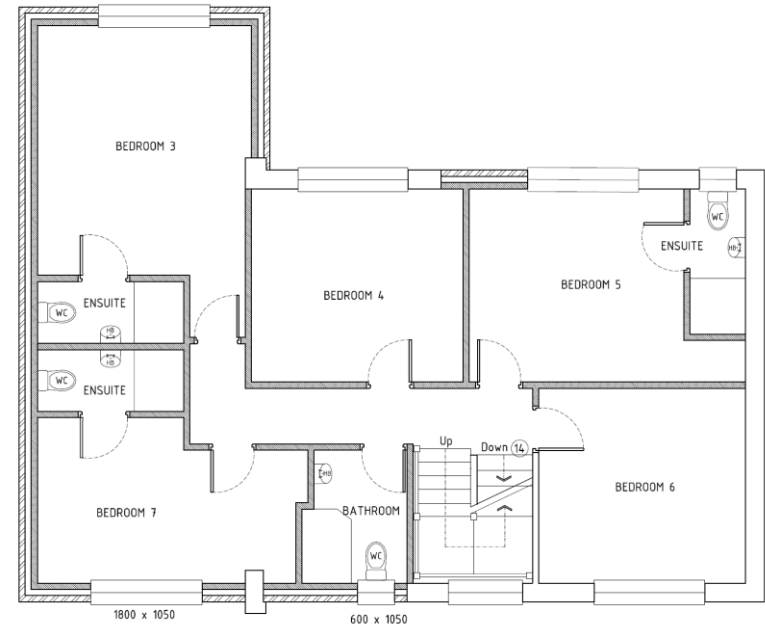

Second Floor

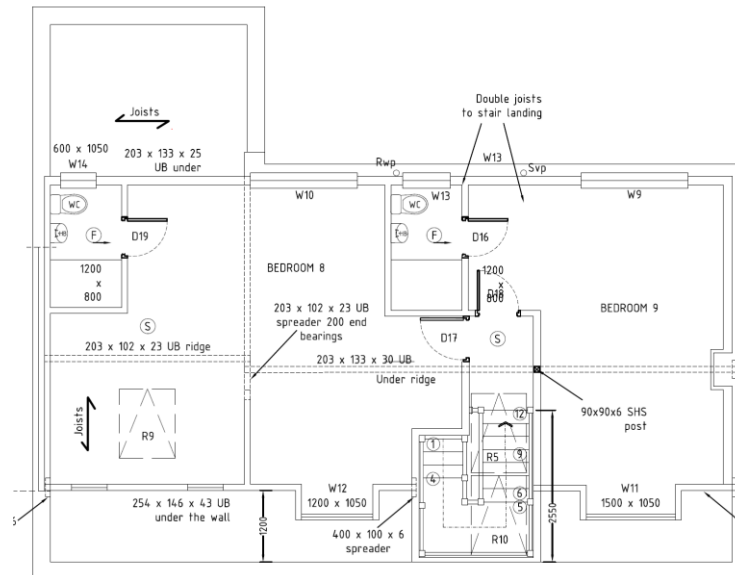

Proposed elevations

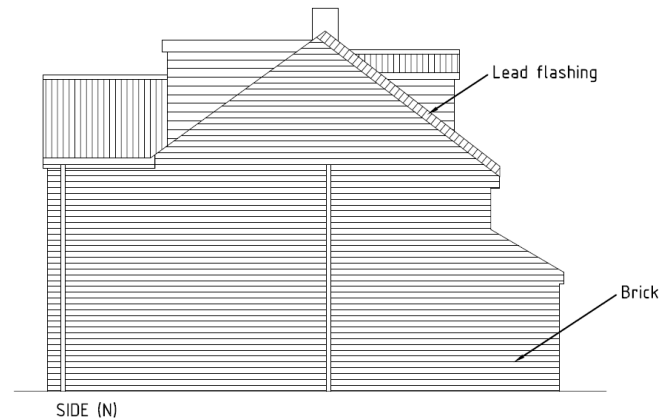
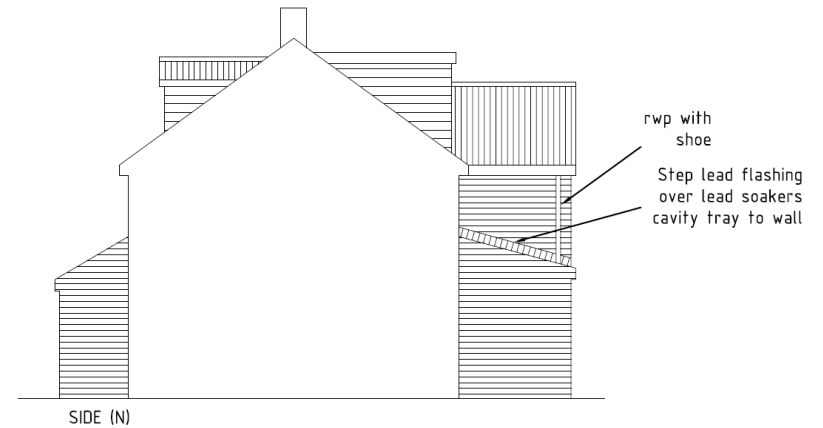
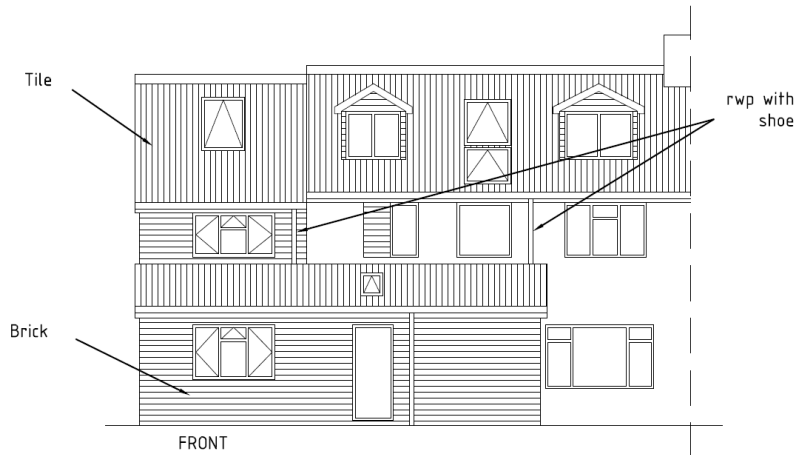

This page is intentionally left blank